



## Hughes BGAN-X 9502 Upgrader User Guide (Mac)

Rev 3.4 (19-Apr-17)

This document explains how to use the Hughes BGAN Upgrader program for the 9502 User Terminal using a Mac.

**Note: Mac OS X Version 10.4 or newer is required to use the Mac Upgrader.**

### 1 Getting and Extracting the Upgrader

The BGAN Upgrader for the Mac is a zip file ([9502\\_Upgrader\\_5\\_9\\_5\\_1\\_Mac.zip](#)) that contains the BGAN-X binary software required for software upgrade of the BGAN-X 9502 User Terminal (UT). Only the software appropriate at time of release is provided with the upgrader (i.e., it may not include all the upgrade options detailed below).

After downloading the zip file, locate it on your Mac:

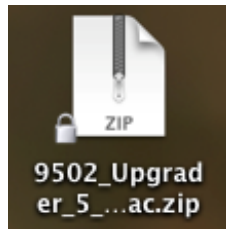

Once you open the zip file, you will see the upgrader application:

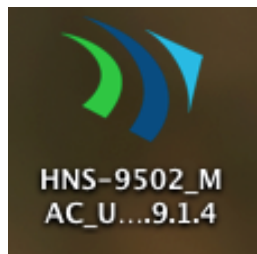

## 2 Running the Upgrader

### Before Running the Upgrader:

- Connect to the 9502 UT via Ethernet or USB directly to the Mac (if using USB be sure the Hughes USB Driver has been installed first). **Note: Do not connect the Mac to the UT through a router.**
- The UT antenna may or may not be connected during the upgrade (optional).
- The SIM may or may not be inserted during the upgrade (optional).
- Your Mac's network (Ethernet) interface to the UT should be set using the Control Panel->System Preferences->Network tool so that the "Configure IPv4" setting is set to "Using DHCP" (i.e., DHCP should be used by the UT to assign your Mac an IP address); if your UT is configured with its on-board DHCP server disabled, you will need to setup an appropriate static address for your Mac instead. See screen shot below:

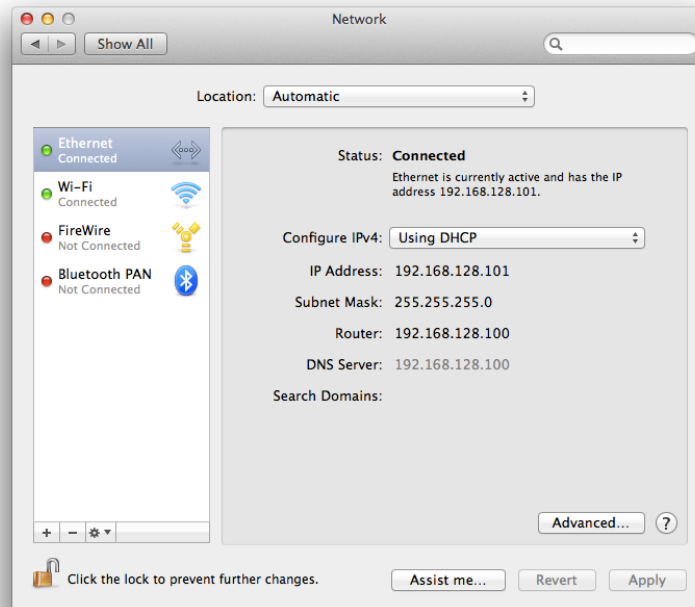

- Launch the [9502\\_Upgrader\\_5\\_9\\_5\\_1\\_Mac.zip](#) file to start the Upgrader (see icon of file earlier).
- The [BGAN Upgrader](#) window will appear, showing the currently installed software version on the UT, along with the upgrade available with this Upgrader package. The tool opens to the [Easy Install](#) Pane/Mode as shown in Figure 1.

Note: if the tool reports the UT is in *BOOTROM MODE*, the upgrade is still possible, but this condition indicates either the user has forced the UT into Boot ROM mode, or the Application Software was incorrectly installed or corrupted.

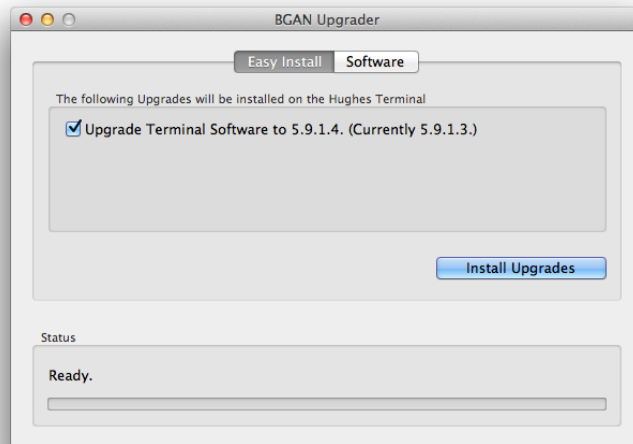

Figure 1: Sample Upgrader Screen while in Normal Mode (Easy Install Pane)

General note: in addition to the application software, there can be PIC software that may be in the upgrader package as well; if it exists, an additional pane will appear. Figure 2 below shows the application software ([Software only](#)) pane:

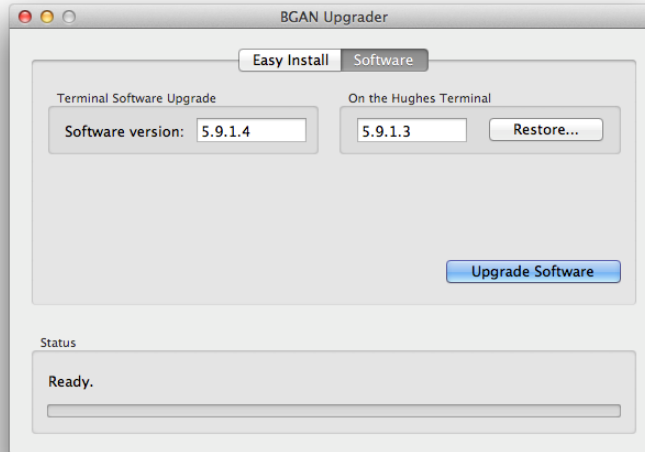

Figure 2: Sample Upgrader Screen while in Normal Mode (Software Pane)

If additional components are provided in the upgrader package, each will be shown by a separate row on the [Easy Install](#) pane, and a separate additional pane will appear/be available as well (such as described above with the [Software](#) pane).

### 3 Performing Upgrade(s):

**NOTE:** *Do not disrupt any upgrade while it is in progress and ensure the power supply is stable.*

- To perform an upgrade, either use the **Easy Install** pane, select from the available upgrade selections, and click the **Install Upgrades**, or navigate to the pane(s) desired and click the **Upgrade Software** button. Note that if you use individual panes, each upgrade will have to be done one-by-one.
- Once you click **Upgrade**, a Pop-up window appears, asking to confirm your choices (the selected items to upgrade are listed):

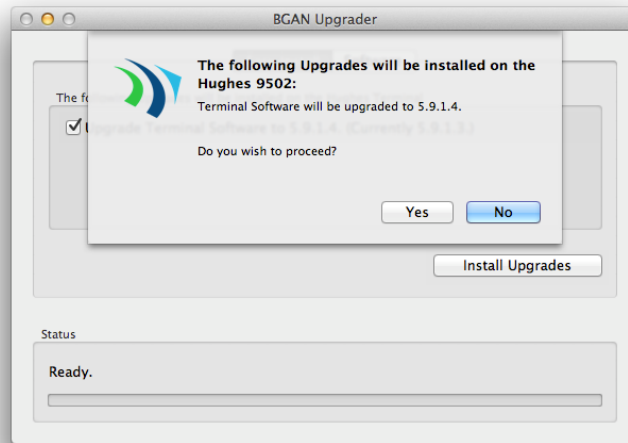

- Click **Yes** (**No** cancels the selection)
- The upgrade process will then begin.
  - The Status bar will show a series of progress messages as the upgrade proceeds.
  - Please wait for the upgrade(s) to complete. Note that any one Upgrade operation (Software, PIC, etc) can take up to 10 minutes to complete. *Do not interrupt any upgrade since this may leave the UT in an unknown state.*
  - Refer to the following figures for sample screens of an upgrade in progress.

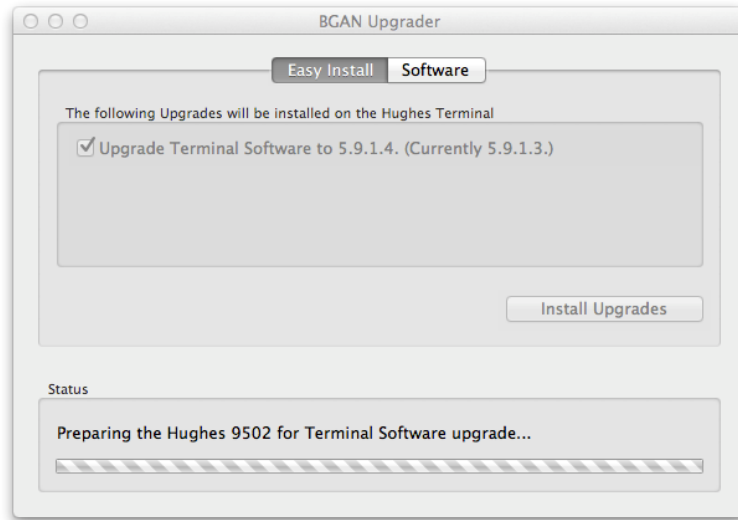

Figure 3: Sample of Normal Mode Upgrade in Progress Part 1 (Easy Install Pane)

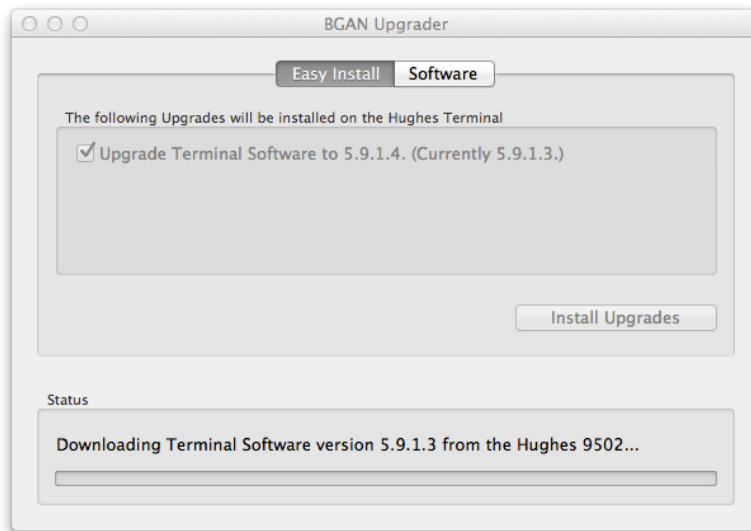
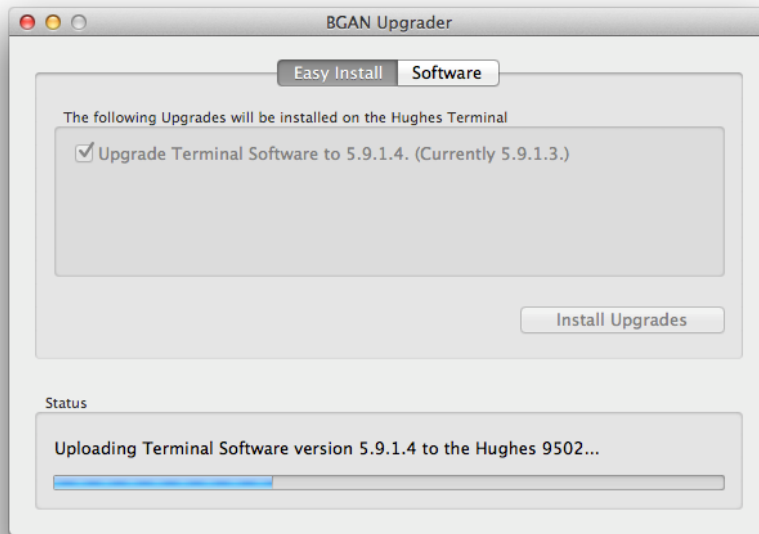
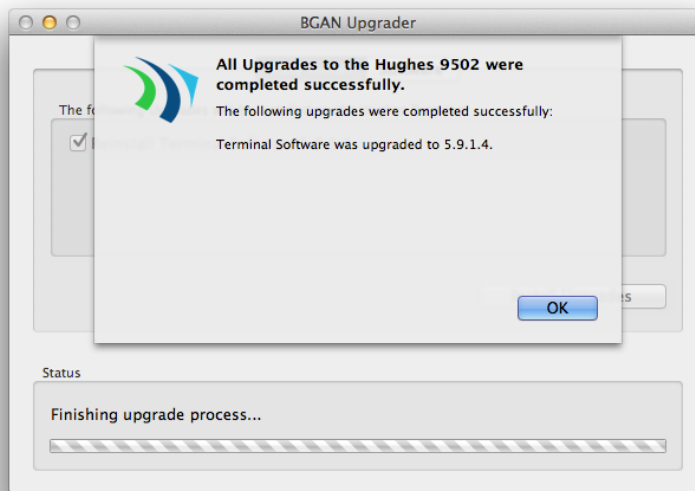

Figure 4: Sample of Normal Mode Upgrade in Progress Part 2 (Easy Install Pane): Backing Up Previous Version of Software



**Figure 5: Sample of Normal Mode Upgrade in Progress Part 3 (Easy Install Pane): Uploading the New Software**



**Figure 6: Sample of Normal Mode Upgrade Completion (Easy Install Pane)**

When the upgrade completes you will get a Pop-up window that says the Installation was completed successfully (see Figure 6 above).

- At this point, the upgrade has completed.
  - If additional upgrades are desired, go to the appropriate pane and perform them. Note that if the **Easy Install** pane/method was used, the Upgrader will continue with the next upgrade in the sequence until all are done automatically.

- Check the Upgrader window and verify that the updated version matches the new version supplied with the Upgrader.

### Upgrader Menu Descriptions:

- ❖ **BGAN Upgrader** drop-down menu:
  - **About BGAN Upgrader** – provides upgrader version information
  - **Preferences** – allows you to customize the IP address for the UT and other parameters
- ❖ **File** drop-down menu:
  - **Upgrade All Selections** – acts the same as **Easy Install** pane selecting all available upgrades.
  - **Upgrade Terminal Software** – acts the same as **Software** pane selecting the **Upgrade Software** button.
  - **Restore Terminal Software** – acts the same as **Software** pane selecting the **Restore** button.
  - **Upgrade Antenna Firmware** – Grayed out and not applicable to 9502
  - **Upgrade IB Firmware** – Grayed out and not applicable to 9502
  - **Upgrade PIC Software** – acts the same as **PIC** pane selecting the **Upgrade PIC Software** button (may or may not be provided in your upgrader package).
  - **Close** – close the upgrader application.
- ❖ **Options** drop-down menu:
  - **Get Software Version** – connects to the UT and retrieves the current software version.
  - **Reset Modem** – connects to the UT and commands it to reset.

## 4 Troubleshooting:

If the following dialog box appears, disable any firewall on your computer and re-attempt the upgrade:

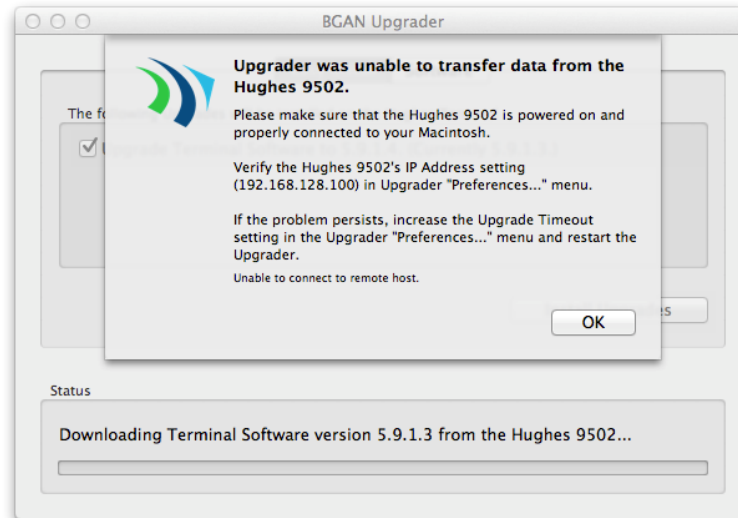

### Contact Hughes:

Hughes Network Systems, LLC.

9605 Scranton Rd., Suite 500

San Diego, CA 92121 USA

Phone: +1 858 452-4658

Fax: +1 858 452-4624

[www.bgan.hughes.com](http://www.bgan.hughes.com)

[www.hughes.com/ProductsAndTechnology/MobileSatSystemsTerminals](http://www.hughes.com/ProductsAndTechnology/MobileSatSystemsTerminals)